

Flextome™ Cutting Balloon™
Dilatation Device

Flextome Cutting Balloon Monorail™ Catheter

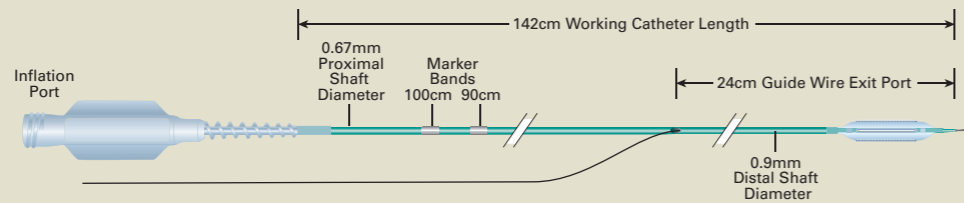

Ordering Information

6mm Cutting Balloon		10mm Cutting Balloon		15mm Cutting Balloon	
Size	Monorail	Size	Monorail	Size	Monorail
2.00mm x 6mm	H749RB4200060	2.00mm x 10mm	H749RB4200100	2.00mm x 15mm	H749RB4200150
2.25mm x 6mm	H749RB4225060	2.25mm x 10mm	H749RB4225100	2.25mm x 15mm	H749RB4225150
2.50mm x 6mm	H749RB4250060	2.50mm x 10mm	H749RB4250100	2.50mm x 15mm	H749RB4250150
2.75mm x 6mm	H749RB4275060	2.75mm x 10mm	H749RB4275100	2.75mm x 15mm	H749RB4275150
3.00mm x 6mm	H749RB4300060	3.00mm x 10mm	H749RB4300100	3.00mm x 15mm	H749RB4300150
3.25mm x 6mm	H749RB4325060	3.25mm x 10mm	H749RB4325100	3.25mm x 15mm	H749RB4325150
3.50mm x 6mm	H749RB4350060	3.50mm x 10mm	H749RB4350100	3.50mm x 15mm	H749RB4350150
3.75mm x 6mm	H749RB4375060	3.75mm x 10mm	H749RB4375100	3.75mm x 15mm	H749RB4375150
4.00mm x 6mm	H749RB4400060	4.00mm x 10mm	H749RB4400100	4.00mm x 15mm	H749RB4400150

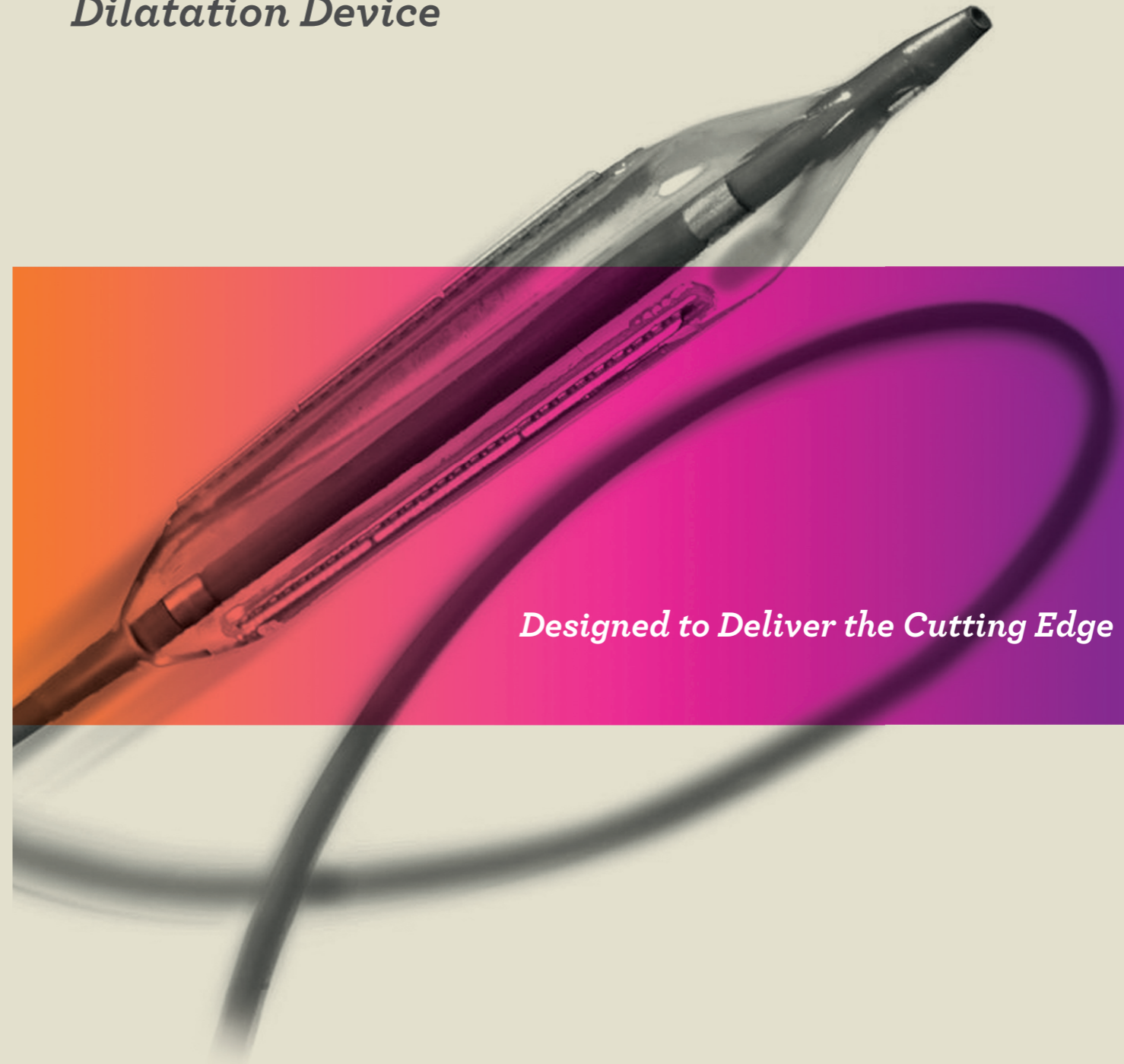

Designed to Deliver the Cutting Edge

- European Distribution Centre – The Netherlands**
T: +31 45 54 67 700 F: +31 45 54 67 800
- European Headquarters – Paris**
T: +33 1 57 66 80 00 F: +33 1 57 66 84 99
- Argentina (Freephone)**
T: 0800 555 2678 F: +54 11 4896 8517
- Australia/New Zealand**
T: +61 2 8063 8100 F: +61 2 9330 1404
- Austria**
T: +43 1 60 810 F: +43 1 60 810 60
- Belgium (Freephone)**
T: 0800 94 484 F: 0800 93 343
- Brazil**
T: +55 11 5502 8500 F: +55 11 5103 2212
- Canada**
T: +1 888 359 9691 F: +1 888 575 7396
- Chile**
T: +562 445 4904 F: +562 445 4915
- China – Beijing**
T: +86 10 8525 1588 F: +86 10 8525 1566
- China – Guangzhou**
T: +86 20 8767 9791 F: +86 20 8767 9789
- China – Shanghai**
T: +86 21 6141 5959 F: +86 21 6141 5900
- Colombia**
T: +57 1 629 5045 F: +57 1 612 4761
- Czech Republic**
T: +420 296 331 901 F: +420 296 331 935
- Denmark (Freephone)**
T: 80 30 80 02 F: 80 30 80 05
- Eire (Freephone)**
T: 1800 882 969 F: 1800 882 968
- Finland**
T: +358 20 762 8882 F: +358 20 762 8883
- France**
T: +33 1 39 30 49 00 F: +33 1 39 30 49 01
- Germany (Freephone)**
T: 08000 723300 F: 08000 723319
- Greece**
T: +30 210 9542 300 F: +30 210 9542 310
- Hong Kong**
T: +852 2960 7100 F: +852 2563 5276
- Hungary**
T: +36 1 456 30 40 F: +36 1 456 30 41
- India – Bangalore**
T: +91 80 2212 49269 F: +91 80 2207 5153
- India – Chennai**
T: +91 44 2220 1879 F: +91 44 2220 0716
- India – Delhi**
T: +91 11 4243 2222 F: +91 11 2610 0808
- India – Mumbai**
T: +91 22 4030 9165 F: +91 22 4040 9199
- Italy**
T: +39 010 60 60 1 F: +39 010 60 60 200
- Korea**
T: +82 2 3476 2121 F: +82 2 3476 1776
- Mexico**
T: +52 55 5687 63 90 F: +52 55 5687 62 28
- Middle East/Gulf/North Africa**
T: +961 1 805 410 F: +961 1 805 445
- The Netherlands**
T: +31 30 602 55 44 F: +31 30 602 55 05
- Norway (Freephone)**
T: 800 104 04 F: 800 101 90
- Poland**
T: +48 22 435 14 14 F: +48 22 435 14 10
- Portugal**
T: +351 1 391 25 40 F: +351 21 381 25 58
- South Africa**
T: +27 11 840 8800 F: +27 11 463 6077
- South East Asia – Malaysia**
T: +60 3 2283 3813 F: +60 3 2284 3813
- South East Asia – Philippines**
T: +63 2 687 6994 F: +63 2 687 3047
- South East Asia – Singapore**
T: +65 6418 8888 F: +65 6418 8899
- South East Asia – Thailand**
T: +66 2 6380 100 F: +66 2 6380 400
- South East Europe**
T: +30 210 9542 300 F: +30 210 9542 310
- Spain – Barcelona**
T: +34 93 444 72 00 F: +34 93 405 90 45
- Spain – Madrid**
T: +34 901 11 12 15 F: +34 91 319 50 03
- Sweden**
T: +46 42 25 69 00 F: +46 42 25 69 69
- Switzerland**
T: +41 32 626 57 00 F: +41 32 626 57 01
- Taiwan**
T: +886 2 2747 7278 F: +886 2 2747 7270
- Turkey**
T: +90 216 464 36 66 F: +90 216 464 36 67
- UK (Freephone)**
T: 0844 800 4512 F: 0844 800 4513
- Uruguay**
T: +59 82 900 6212 F: +59 82 900 6212
- Venezuela**
T: +58 212 959 6275 F: +58 212 959 5328

Boston Scientific
Defining tomorrow, today.™

www.bostonscientific-international.com

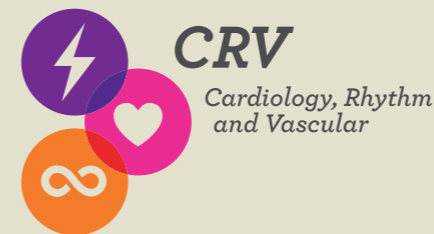

RCS Nanterre B420 668 420
© 2012 Boston Scientific Corporation or its affiliates. All rights reserved.
DINCAR2592EB

All cited trademarks are the property of their respective owners. CAUTION: The law restricts these devices to sale by or on the order of a physician. Indications, contraindications, warnings and instructions for use can be found in the product labelling supplied with each device. Information for the use only in countries with applicable health authority product registrations.
IC-75806-AA November 2012 - Printed in France by creativeservices.

Flextome™ Cutting Balloon™ Dilatation Device

The Flexible Path to Positive Outcomes

The Flextome Cutting Balloon Dilatation Device is now 30% more deliverable than the Cutting Balloon Ultra²™ Device, improving your ability to treat lesions that may have been previously out of reach.*

The Flexibility You Want*

- Nylon balloon material provides flexibility as well as superb compliance and improved puncture resistance*
- Overall better flexibility and deliverability to treat more complex lesions

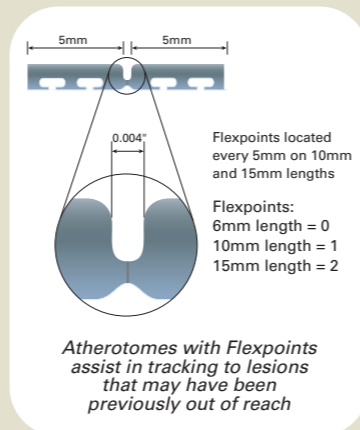

The Deliverability You Need*

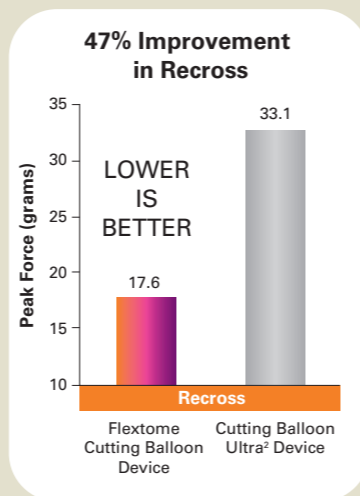
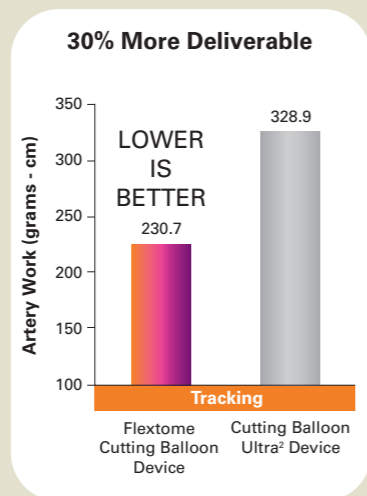

* Bench testing and cadaver testing conducted by Boston Scientific Corporation. Data on file N=3. Bench test results may not necessarily be indicative of clinical performance.

The Predictability You Rely On

- Precise dilatation
- Scoring the plaque by severing the elastic and fibrotic continuity of the vessel wall¹
- Dilating the lesion at lower pressures with less recoil^{2,3}
- Lumen gain through plaque compression instead of vessel wall expansion^{3,4,5}

Device Compliance

Pressure ATM-(kPa)	Diameter 2.00mm	Diameter 2.25mm	Diameter 2.50mm	Diameter 2.75mm	Diameter 3.00mm	Diameter 3.25mm	Diameter 3.50mm	Diameter 3.75mm	Diameter 4.00mm
4.0 (405)	1.99	2.22	2.44	2.69	2.94	3.17	3.40	3.61	3.89
5.0 (507)	2.01	2.24	2.46	2.72	2.98	3.21	3.44	3.67	3.95
6.0 (608) Nominal	2.03	2.26	2.49	2.75	3.01	3.26	3.48	3.72	4.01
7.0 (709)	2.05	2.29	2.51	2.77	3.04	3.31	3.53	3.76	4.06
8.0 (811)	2.08	2.32	2.54	2.80	3.08	3.35	3.56	3.80	4.10
9.0 (912)	2.10	2.34	2.56	2.82	3.10	3.38	3.59	3.83	4.14
10.0 (1013)	2.11	2.36	2.58	2.84	3.12	3.41	3.62	3.86	4.17
11.0 (1115)	2.13	2.38	2.60	2.86	3.15	3.44	3.65	3.89	4.20
12.0 (1216) RBP	2.14	2.40	2.62	2.88	3.17	3.47	3.68	3.91	4.23

Designed for Complex Lesions

The Cutting Balloon™ Device is a proven tool for the mechanical challenges of complex lesions that are often resistant to conventional balloon angioplasty.

Ostial⁶

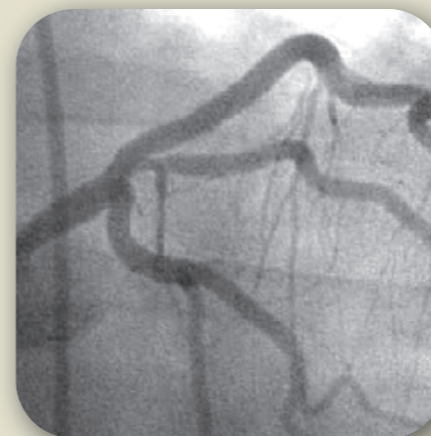

Image courtesy of: Joel E. Schneider MD, F.A.C.C. Wake Med Hospital

Bifurcation**

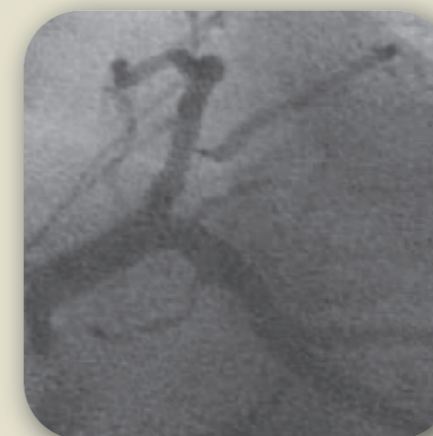

Image courtesy of: John Baker MD, F.A.C.C. The Jackson Clinic Jackson-Madison County General Hospital

Small Vessel



Image courtesy of: Henry Lui MD, F.A.C.C. Director Research Associates of Jackson Tennessee Heart Care Center, Jackson-Madison County General Hospital

Flextome can also be used in In-Stent Restenosis lesions to avoid balloon slippage.

- Lesions with a high composition of neo-intimal hyperplasia which offer greater resistance to dilatation and cause balloon slippage^{1,2}
- The scoring mechanism of action of the Cutting Balloon™ device allows controlled dilatation while preventing balloon slippage³

**Warning: Exercise extreme care when treating a lesion distal to a stent. If the guidewire has passed through the stent cell rather than down the axis of the stent, the deflated Cutting Balloon Device could become entangled in the stent. When treating lesions at a bifurcation, the Cutting Balloon Device can be used prior to placing a stent, but should not be taken through the side cell of a stent to treat the side branch of a lesion at a bifurcation.

Results from case studies are not predictive of results in other cases. Results in other cases may vary.

¹ Bonan, J Invasiv Cardiol, 1999; 11:230.

² Ergene et al, J Invas Cardiol 1998; 10: 70-75.

³ Hara et al., Am J Cardiol 2002; 89: 1253-1256.

⁴ Yamaguchi et al., J Interven Cardiol 1998; 11(Suppl) S114-S119.

⁵ Suzuki et al., Amer J Cardiol 1999; 84 Suppl:58P (US SCI #2525).

⁶ Mathias et al., Am J Cardiol. 1991 Mar 1;67(6):491-5.

⁷ Van Mieghem et al., July 2007, Detection and characterization of coronary bifurcation lesions with 64-slice computed tomography coronary angiography, EHJ Online, <http://ehj.oxfordjournals.org>